

ELEKTRO 300-TROGEN

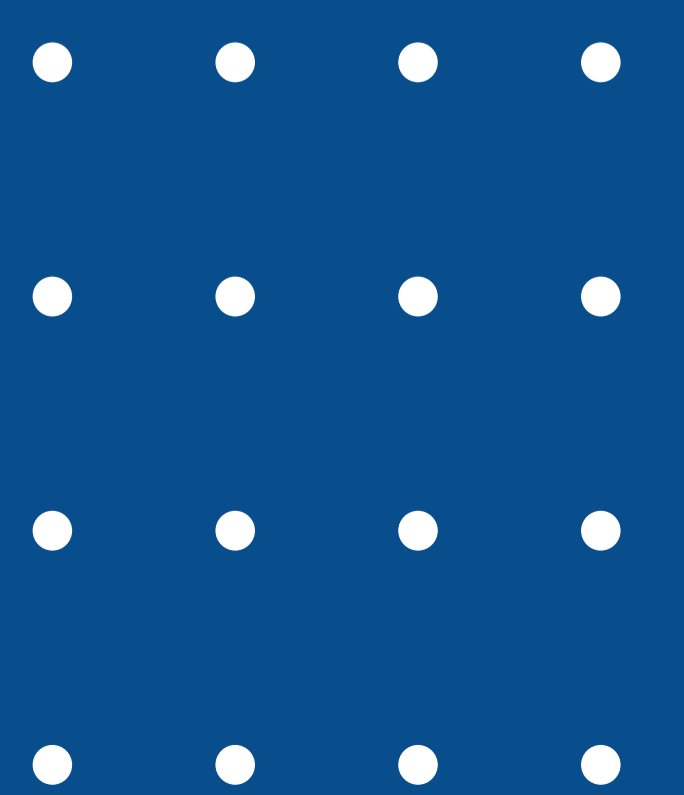

ELEKTRO 300-Trogen

- Extreme visual enjoyment: New Appearance , the latest technology
- Extreme touch enjoyment: Ergonomic design with 10" inch LCD touch screen
- A variety of configuration options: High-quality image chain to meet different hospital needs
- Unique advanced technology : Integrated operation console (R & D).

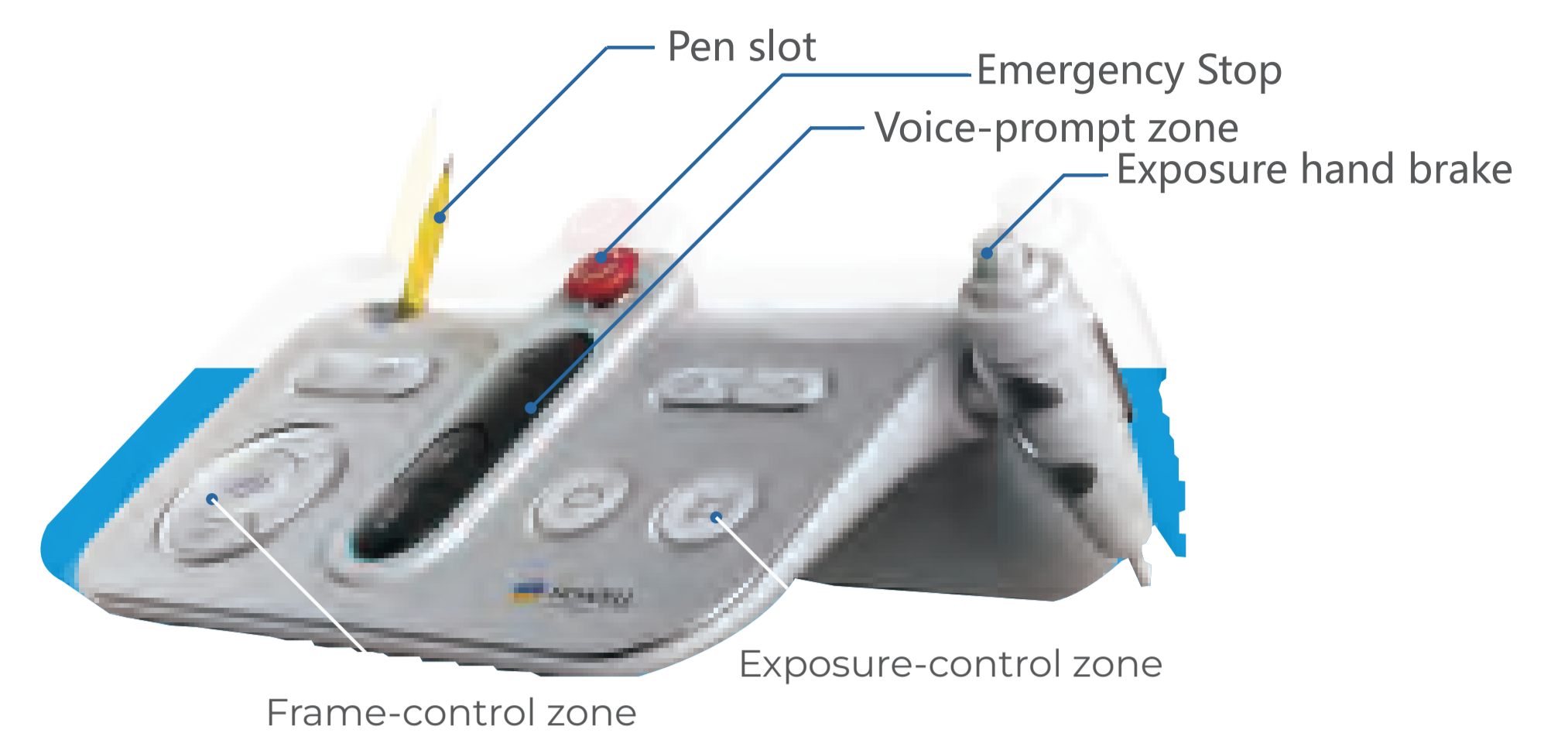

ELEKTRO Smart DR

High-performance workstation, large-capacity hard disk, and standard DICOM 3.0 transmission printing, providing powerful hardware guarantee for image acquisition, preview, post-processing, storage and transmission printing.

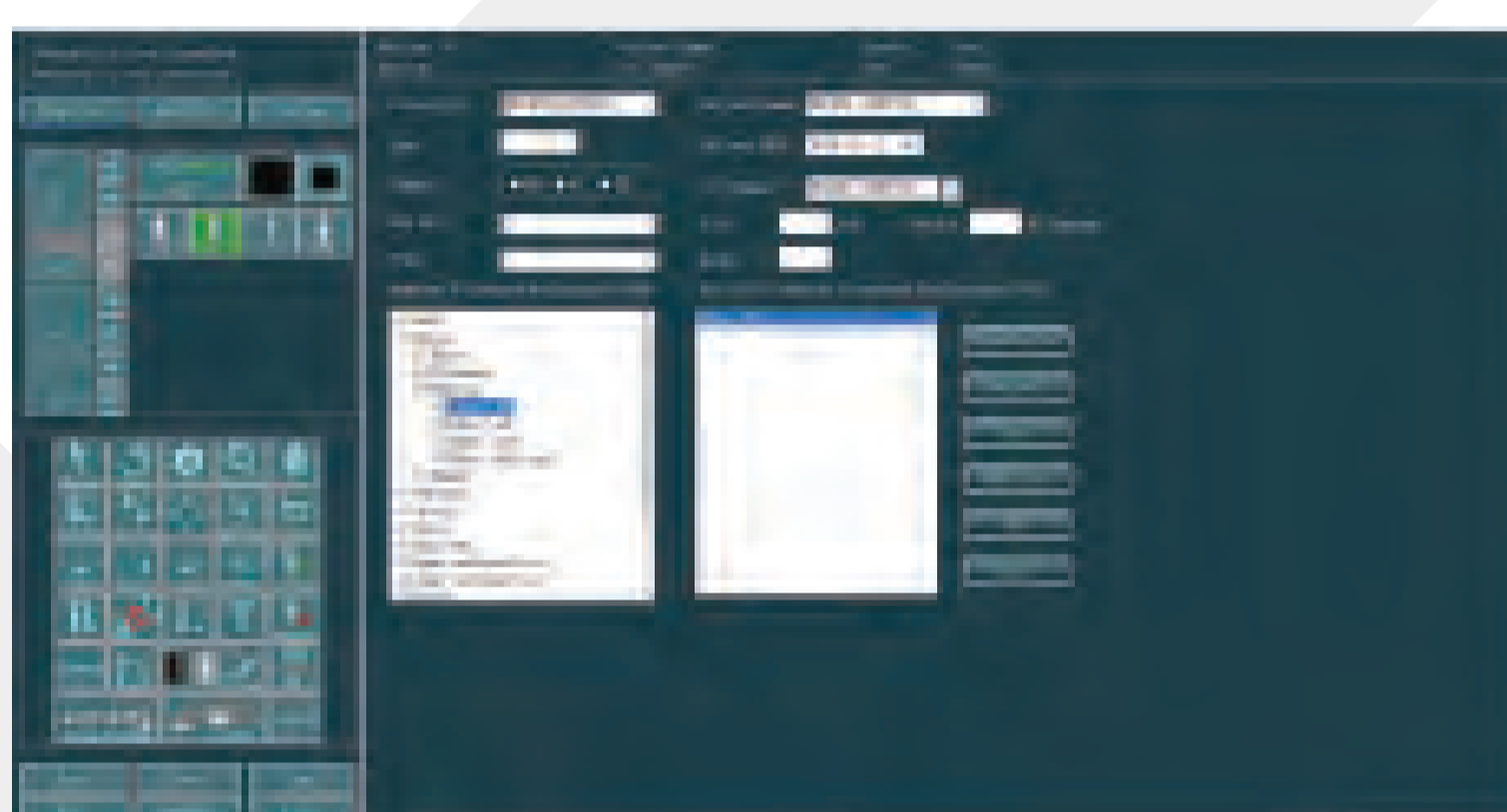

Registration

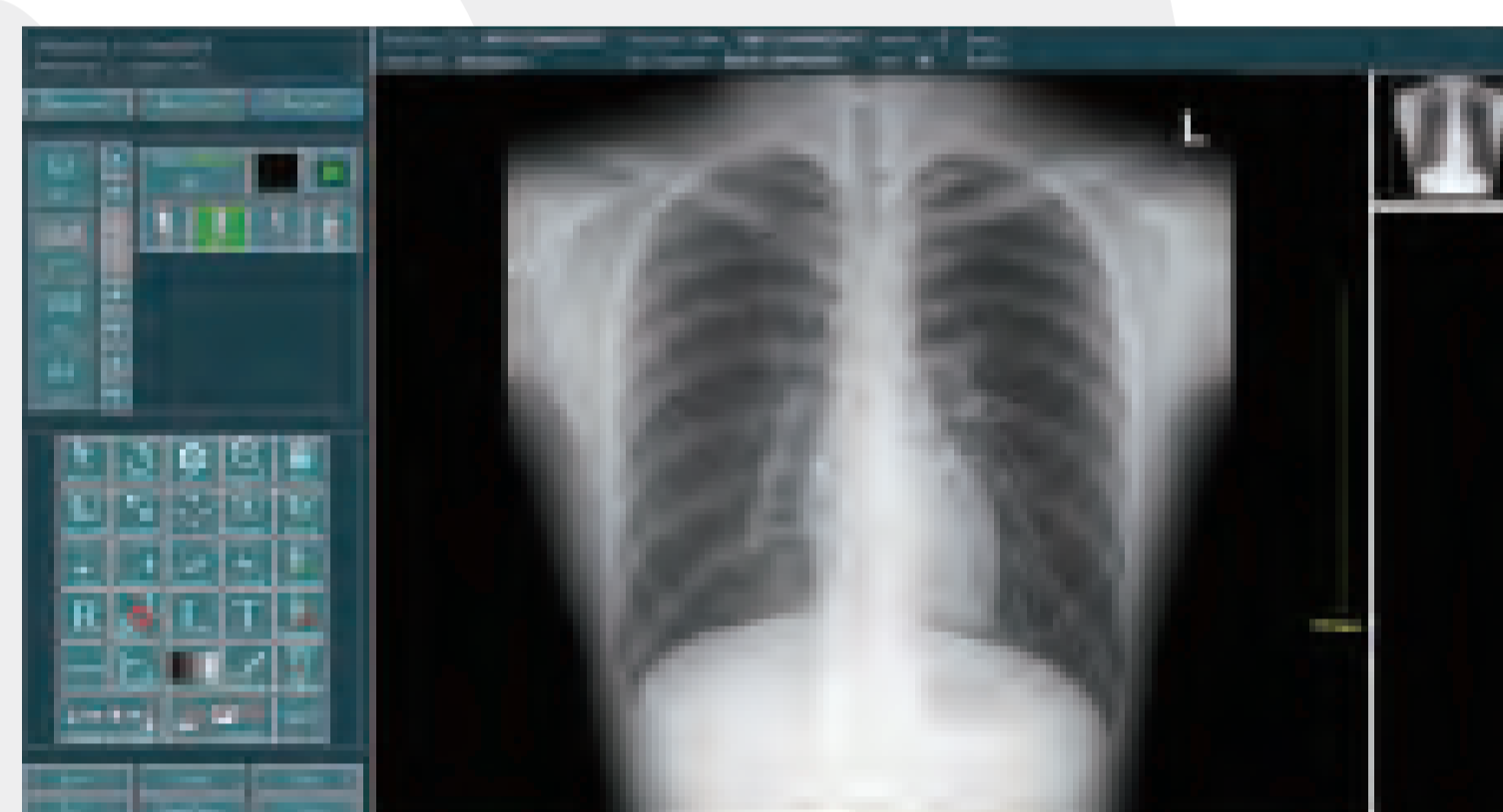

Image Processing

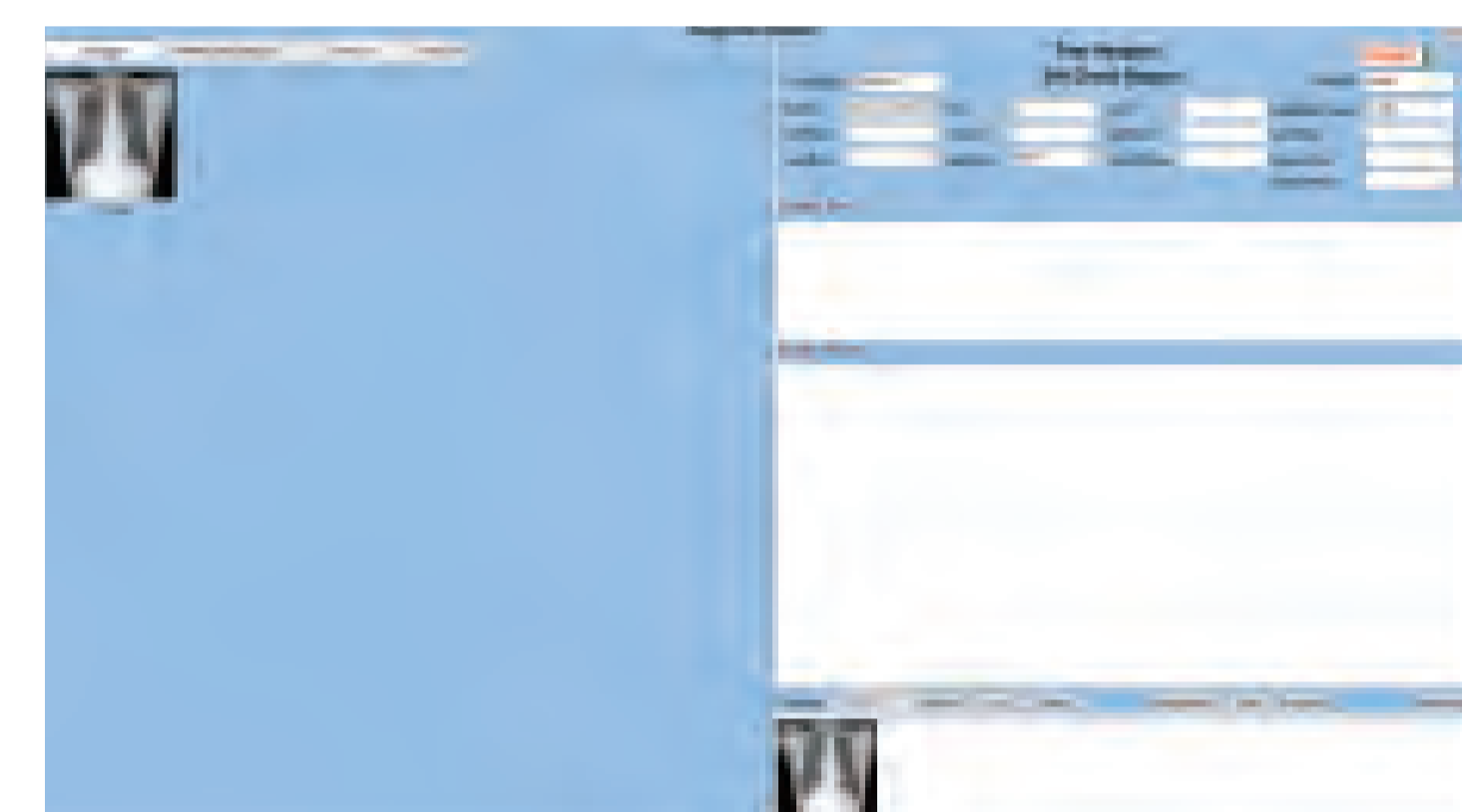

Image Printing

Parameters

Items	Parameters
Output Power	50KW
Generator	Three-Phase AC 380V
Inverter Frequency	50KHz
Active Area	430(H)*430(V)mm, 17"*17"
Digital Detector	Csi
Tube Voltage	40-150kVp (Toshiba E7252X)
Anode Heat Capacity	230KHU (111KJ)
Tube Current	10-630mA
Workstation	ELEKTRO Software (DICOM 3.0)

Workstation (Dell desktop)



Medical monitor: 23" LCD DELL

Resolution	1280 * 1024 (1M)
Image processing	Automatic or manual window position and window width adjustment, ROI window position and window width adjustment Image turnover, circumgyrate Image continuous enlarged, automatic or manual image cut Rich label function
Image data manage	Image adopt various of Inquire way (name, time, ID etc) Patient's information register
User individuation design	set the interface and toolbar as you want
Host computer	System: Windows 7 CPU: Intel Core 2 Hard drive: 500GB Internal storage: 4 G Optical driver: DVD +/-RW VGA Card: High efficiency speedup card